



GLOBAL ENVIRONMENT FACILITY
INVESTING IN OUR PLANET



GOVERNO DE ANGOLA
MINISTÉRIO DO AMBIENTE



Food and Agriculture Organization
of the United Nations

MINISTRY OF ENVIRONMENT GEF PROJECTS WITH FAO SUPPORT

GEF EXPANDED CONSTITUENCY WORKSHOP

GLOBAL – REGIONAL – NATIONAL
COUNTRY: ANGOLA

NOVEMBER 19-22, 2019
LUANDA ANGOLA

History of FAO in GEF

- 1992: FAO started executing GEF projects with “indirect access” for UNDP and UNEP
- 2000: FAO is granted “direct access” for projects in the Chemicals/Persistent Organic Pollutants (POPs) Focal Area
- 2006: Direct access in all Focal Areas

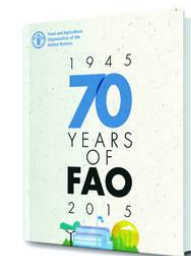

Cumulative FAO-GEF grant amount (USD)

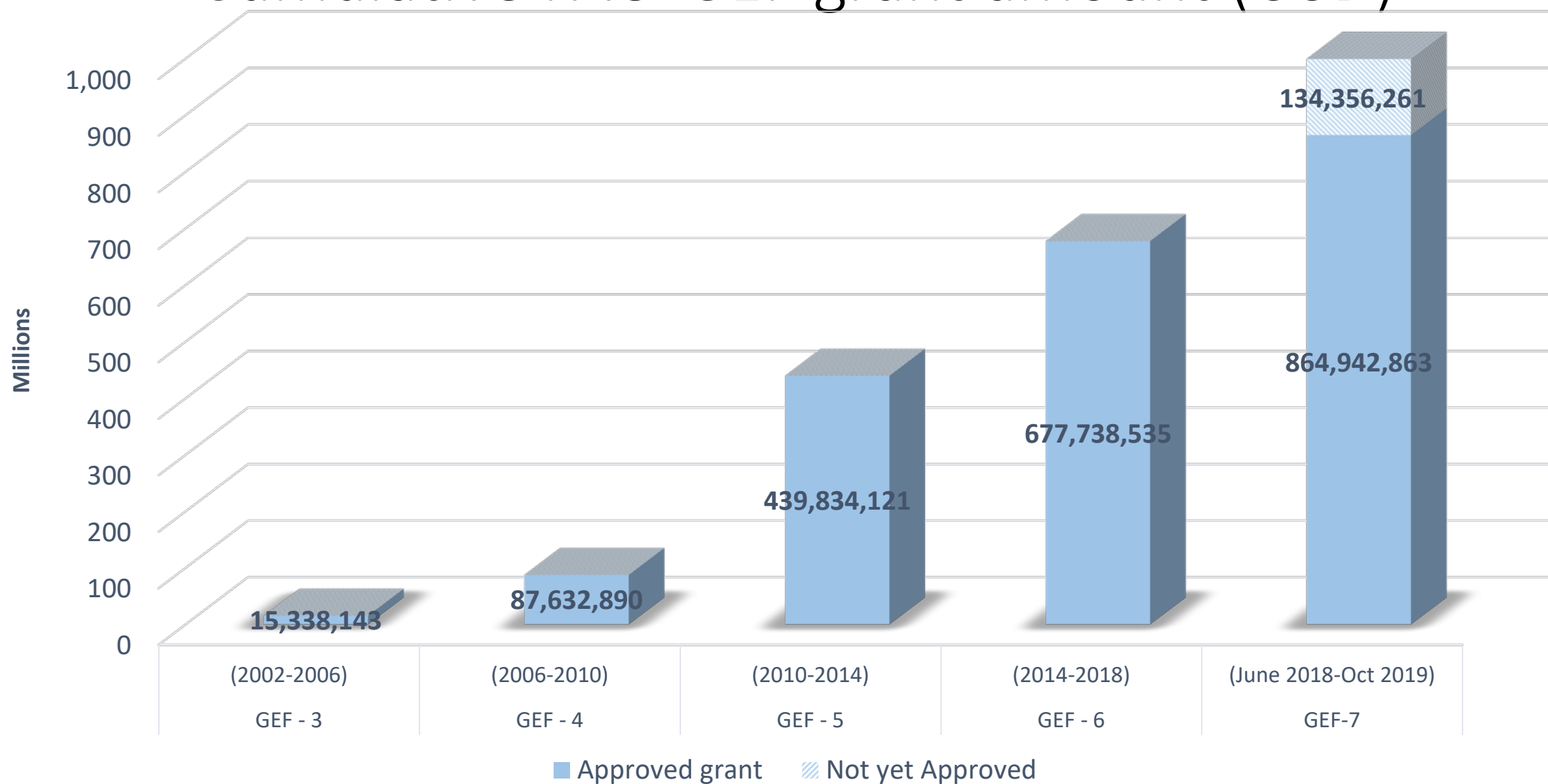

FAO-GEF Portfolio Globally by Focal Area

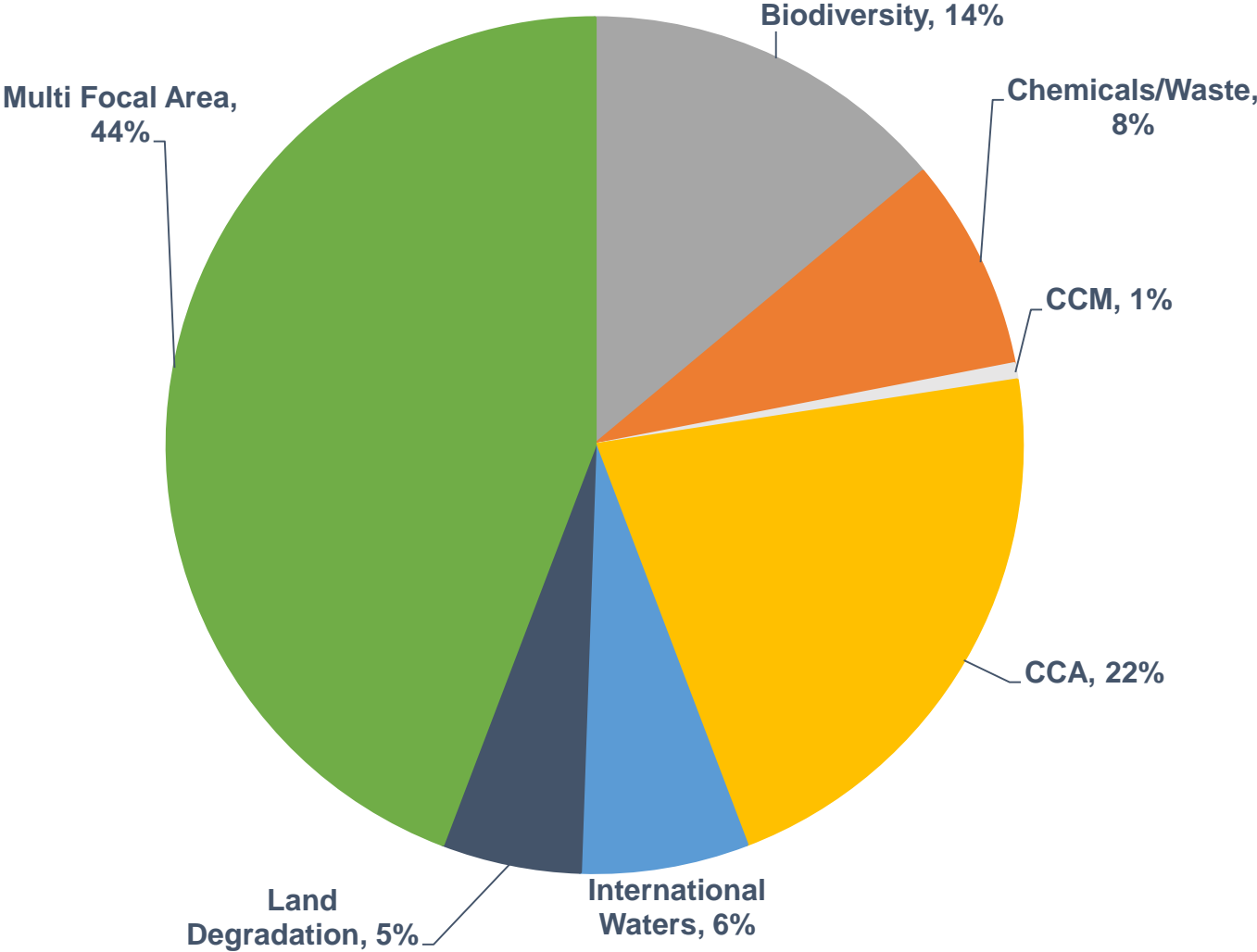

Focal Areas	Grant (USD)	# projects	Share (%)
Biodiversity	101,288,807	32	14%
Chemicals and Waste	58,219,778	19	8%
Climate Change Adaptation	157,237,861	33	22%
Climate Change Mitigation	4,457,493	4	1%
International Waters	45,980,020	12	6%
Land Degradation	38,091,804	18	5%
Multi Focal Area	321,111,532	62	44%
TOTAL	726,387,295	180	100%



FAO GEF

Portfolio Overview

REGIONAL



FAO GEF project portfolio Africa – a snapshot¹

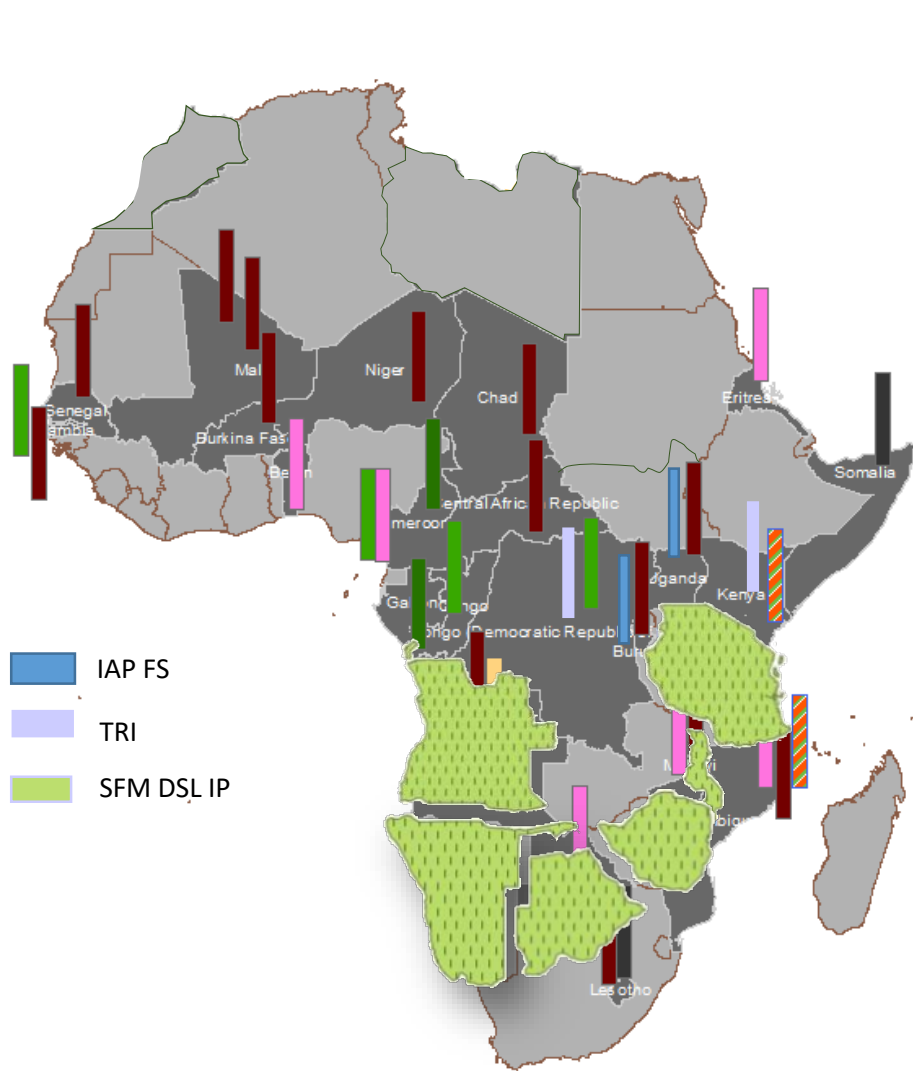

¹ Note: map does not reflect all FAO projects

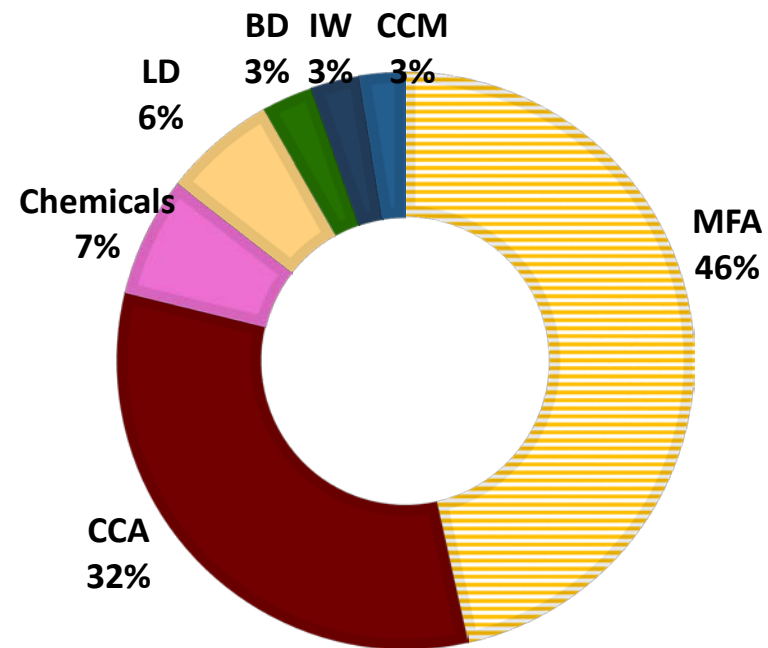

Cumulative portfolio growth (Approved projects)

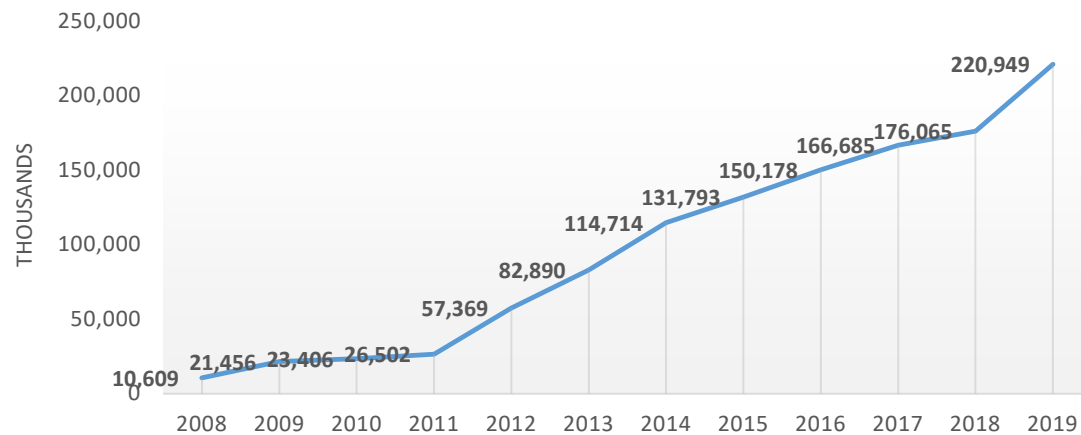



FAO GEF

Portfolio Overview

NATIONAL (Angola)





GOVERNO DE ANGOLA
MINISTÉRIO DO AMBIENTE



Food and Agriculture Organization
of the United Nations



gef GLOBAL ENVIRONMENT FACILITY
INVESTING IN OUR PLANET

FAO IN ANGOLA

The work of FAO in Angola is organized into three priority pillars to meet the country's most pressing challenges on agriculture and food security.

In addition to those, an additional pillar on capacity development and gender represents a cross-cutting area in all activities.

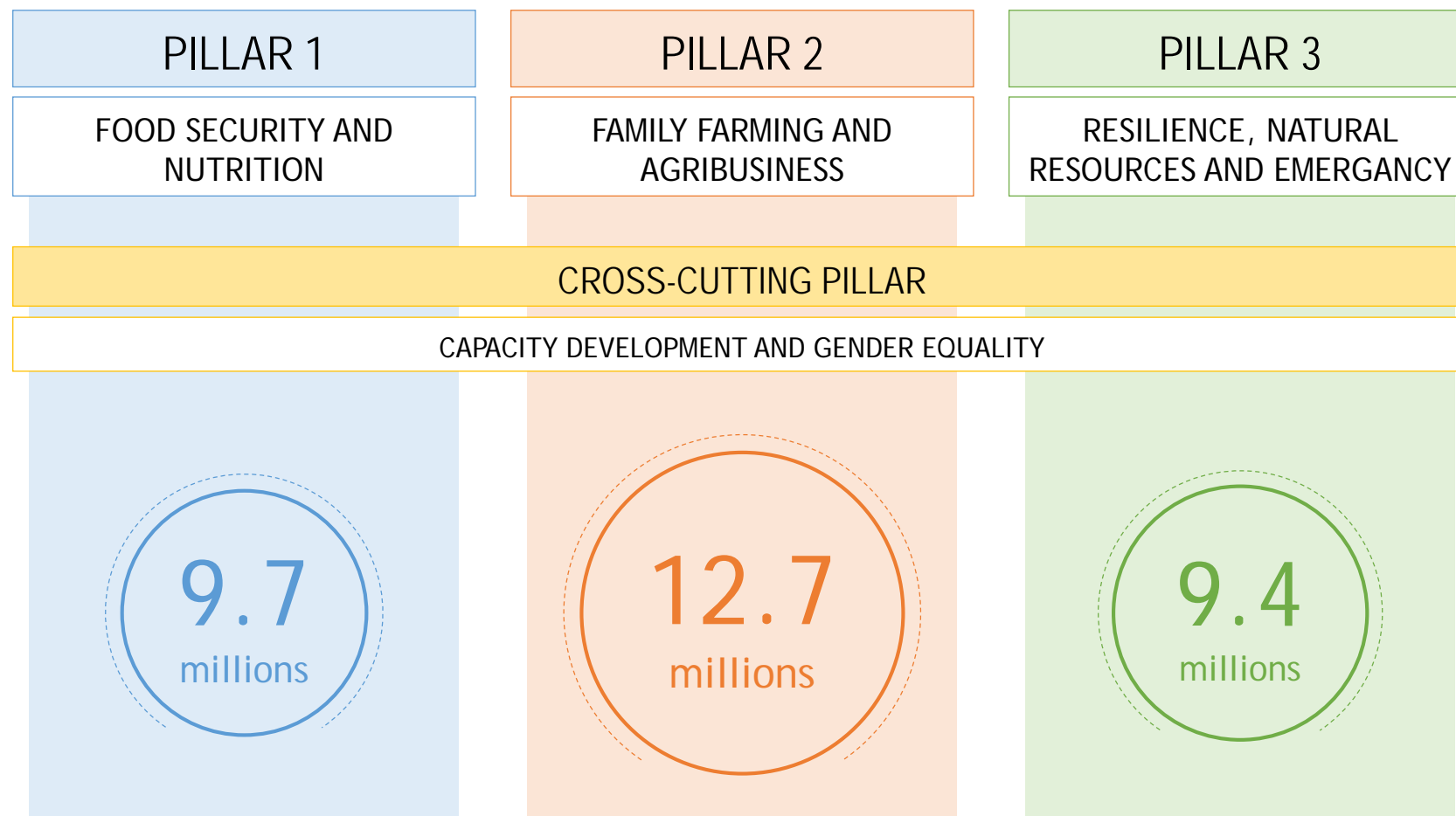



GOVERNO DE ANGOLA
MINISTÉRIO DO AMBIENTE



Food and Agriculture Organization
of the United Nations



GLOBAL ENVIRONMENT FACILITY
INVESTING IN OUR PLANET

CROSS-CUTTING IMPACT OF GEF

GEF Projects fall, due to their goals, mainly within Pillar 3. The impact, nonetheless, goes beyond it thanks their interdisciplinary nature and synergies with other activities.

A fundamental mechanism to ensure cross-cutting impacts are **Farmer Field Schools**, instrumental in knowledge dissemination and capacity building aligned with GEF's objective of *"safeguarding our global commons"*.

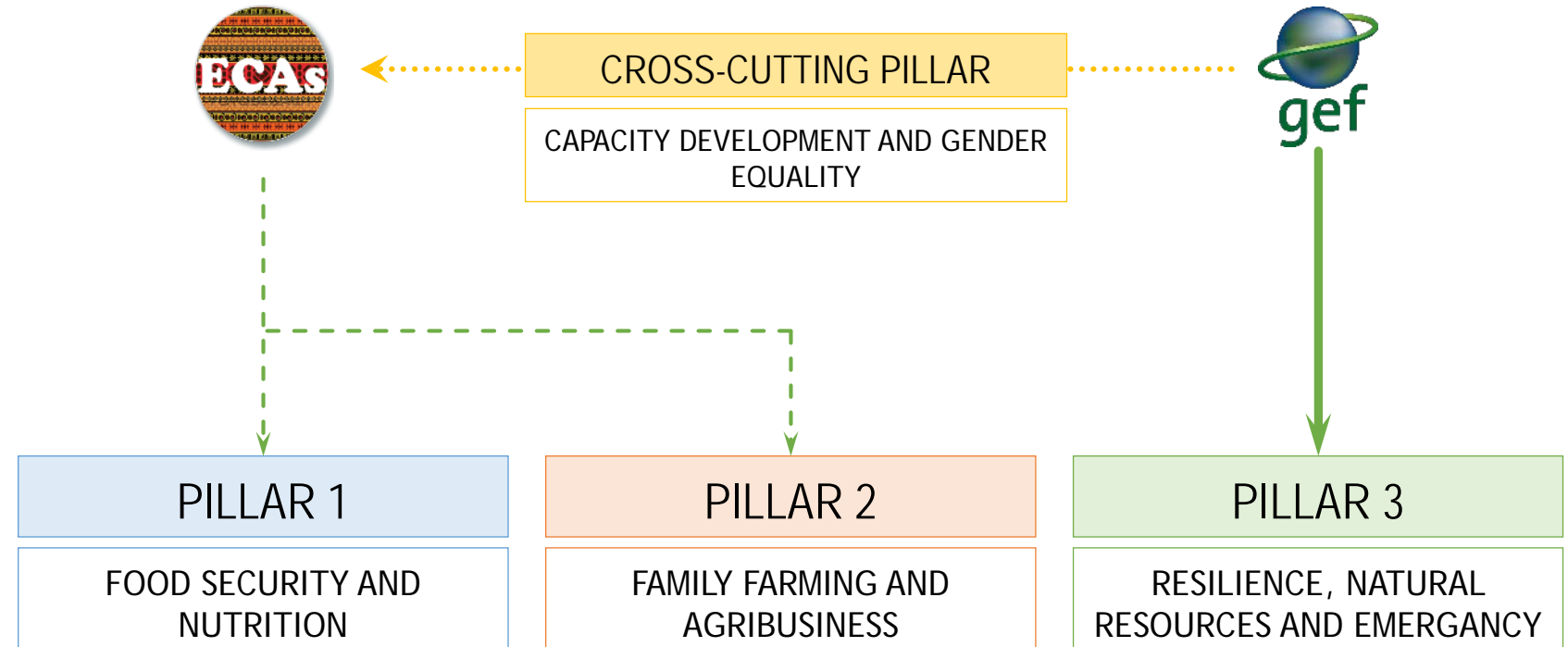



GOVERNO DE ANGOLA
MINISTÉRIO DO AMBIENTE



Food and Agriculture Organization
of the United Nations



gef GLOBAL ENVIRONMENT FACILITY
INVESTING IN OUR PLANET

GEF PROJECTS MINAMB - FAO

FINALIZED

1. RETESA (GEF 5 - LD)

ACTIVE

1. IRCEA (LDCF - CCA)

2. SUSTAINABLE LAND MANAGEMENT IN TARGET LANDSCAPES IN ANGOLA'S
SOUTHWESTERN REGION (GEF 6 - LD)

IN PREPARATION

1. ICE-SLM (GEF 5 - CCA - LDCF)

2. LAND AND NATURAL RESOURCE DEGRADATION NEUTRALITY AND COMMUNITY
VULNERABILITY REDUCTION IN MIOMBO AND MOPANE ECOREGIONS (GEF 7)



GOVERNO DE ANGOLA
MINISTÉRIO DO AMBIENTE



Food and Agriculture Organization
of the United Nations



GLOBAL ENVIRONMENT FACILITY
INVESTING IN OUR PLANET

RETESA. Project's intervention covered 30,000 hectares, rehabilitating and implementing improved management practices in grazing areas.



RETESA (GEF 5 - LD)

GCP/ANG/048/LDF

PROJECT CARD

TITLE LAND REHABILITATION AND RANGELANDS MANAGEMENT IN SMALLHOLDERS AGRO-PASTORAL PRODUCTION SYSTEMS IN SOUTH WESTERN ANGOLA

START DATE 24 MARCH 2014 **END DATE** 22 MARCH 2018

BUDGET (USD)

GEF FUND

3,013,636



CO-FINANCING

17,291,000



TOTAL BUDGET

20,304,636

COMPONENTS

1. Improved planning and management of rangelands
2. Grazing areas rehabilitation through improved pasture and herd management
3. Sustainable land management integration into national policies
4. Monitoring and dissemination of good practices



GOVERNO DE ANGOLA
MINISTÉRIO DO AMBIENTE



Food and Agriculture Organization
of the United Nations



GLOBAL ENVIRONMENT FACILITY
INVESTING IN OUR PLANET

*IRCEA. The Project is building capacities
and improving knowledge on and
adaptation to climate change.*



IRCEA (GEF 5 - CCA - LDCF)

GCP/ANG/050/LDF

PROJECT CARD

TITLE INTEGRATING CLIMATE CHANGE RESILIENCE INTO AGRICULTURAL AND AGROPASTORAL PRODUCTION SYSTEMS THROUGH SOIL FERTILITY MANAGEMENT IN PRODUCTIVE AND VULNERABLE AREAS USING THE FARMER FIELD SCHOOL APPROACH

START DATE 3 NOVEMBER 2016 **END DATE** 2 NOVEMBER 2021

BUDGET (USD)

GEF FUND

6,668,182



CO-FINANCING

23,619,230



TOTAL BUDGET

30,287,412

COMPONENTS

1. Strengthen knowledge and understanding of climate change vulnerability and adaptation
2. Scaling up of improved climate Change Adaptation and Sustainable Land Management practices through Farmer Field Schools
3. Mainstreaming Climate Change Adaptation into agricultural and environmental sector policies
4. Monitoring and dissemination of good practices



GOVERNO DE ANGOLA
MINISTÉRIO DO AMBIENTE



Food and Agriculture Organization
of the United Nations



GLOBAL ENVIRONMENT FACILITY
INVESTING IN OUR PLANET

*FSP. The Project will leverage and improve
financial and economic elements for
Sustainable Land Management (SLM).*



SUSTAINABLE LAND MANAGEMENT IN SOUTHWESTERN ANGOLA (GEF 6 - LD)

GCP/ANG/055/GFF

PROJECT CARD

TITLE SUSTAINABLE LAND MANAGEMENT IN TARGET LANDSCAPES IN ANGOLA'S SOUTHWESTERN REGION

START DATE 1 OCTOBER 2019 **END DATE** 1 OCTOBER 2023

BUDGET (USD)

GEF FUND

2,639,726



CO-FINANCING

15,000,00



TOTAL BUDGET

17,639,726

COMPONENTS

1. Integrated planning based on Agro-ecological mapping
2. Sustainable management and landscape rehabilitation
3. Economic and financial leveraging for sustainable Land Management (SLM)
4. Management, monitoring and evaluation



GOVERNO DE ANGOLA
MINISTÉRIO DO AMBIENTE



Food and Agriculture Organization
of the United Nations



GLOBAL ENVIRONMENT FACILITY
INVESTING IN OUR PLANET



ICE-SLM. The Project will enhance governance and capacity building to promote Sustainable Land Management (SLM).

NOTE

IMPLEMENTING PARTNER
African Development Bank

TECHNICAL SUPPORT
FAO - Component 2

ICE-SLM (GEF 5 - CCA - LDCF)

TO BE DEFINED

PROJECT CARD

TITLE INTEGRATING CLIMATE CHANGE INTO ENVIRONMENT AND SUSTAINABLE LAND
MANAGEMENT PRACTICES

START DATE TO BE DEFINED **END DATE** 3 YEARS (PLANNED)

BUDGET (USD)

GEF FUND

4,416,210



CO-FINANCING

7,560,000



TOTAL BUDGET

11,976,210

COMPONENTS

1. Governance, capacity building and institutional strengthening
2. Promoting climate adaptative measures thorough SLM practices in four demonstrative sites (Namibe, Huambo, Kuando Kubango and Cabinda)
3. Knowledge management, coordination and monitoring and evaluation



GOVERNO DE ANGOLA
MINISTÉRIO DO AMBIENTE



Food and Agriculture Organization
of the United Nations



GLOBAL ENVIRONMENT FACILITY
INVESTING IN OUR PLANET

DSL-IP: The Project will intervene in 546,000 hectares to meet the objective of land degradation neutrality.



DRYLANDS SUSTAINABLE LANDSCAPES (DSL-IP)

(GEF 7)

GCP/ANG/060/GFF

PROJECT CARD

TITLE LAND AND NATURAL RESOURCE DEGRADATION NEUTRALITY AND COMMUNITY VULNERABILITY REDUCTION IN MIOMBO AND MOPANE ECO-REGIONS

START DATE 1 FEBRUARY 2021 **END DATE** 1 FEBRUARY 2025

BUDGET (USD)

GEF FUND

5,159,633



CO-FINANCING

32,000,000



TOTAL BUDGET

37,159,633

COMPONENTS

1. Strengthening the enabling environment for the sustainable management of Miombo and Mopane landscapes
2. Scaling up of Sustainable Land Management and Sustainable Forest Management practices at landscape level and with transboundary focus
3. Effective knowledge management, coordination, monitoring and evaluation



GOVERNO DE ANGOLA
MINISTÉRIO DO AMBIENTE



Food and Agriculture Organization
of the United Nations

THANK YOU. MUITO OBRIGADO

